

JOINERY DETAILS	
R/S ROLLING SHUTTER	4.00 X 3.00
R/S ₂ ROLLING SHUTTER	3.30 X 3.00
D DOOR	1.20 X 2.20
D ₁ DOOR	0.90 X 2.00
W WINDOW	2.50 X 1.30
V VENTILATOR	0.90 X 0.40
J R.C.C. JALLY	1.56 X 2.44
R/S ₂ ROLLING SHUTTER	2.44 X 3.00

COLOUR INDEX	
PROPOSED WORK	
ROAD	
SITE BOUNDARY	

AREA STATEMENT	
PLOT AREA	915.00 m ²
PROPOSED BUILDING	626.69 m ²
PLOT COVERAGE	68.49 %
FLOOR SPACE INDEX	0.69

K. Venugopal
OWNER

Dr. K. VENUGOPAL, Rtd. A.E.E.
CORPORATION OF MADRAS
Civil & Sanitary Engineering Consultant
Licensed Surveyor, Class-I No. 720
Licensed Plumber, Class-7 Metro Water
Sewerage No. 15, Water Supply No. 15
3, Neelakondan Street, (near Secondary School)
Backside of Corporation Girls Higher Secondary School
MADRAS - 600 034.

PROPOSED CONSTRUCTION OF OFFICE CUM GODOWN AT PLOT No: A.6 ✓ AT MATHAVARAM BUS AND TRUCK TERMINAL IN S.No. 788 part OF MADHAVARAM VILLAGE CHENGAI M.G.R DISTRICT.

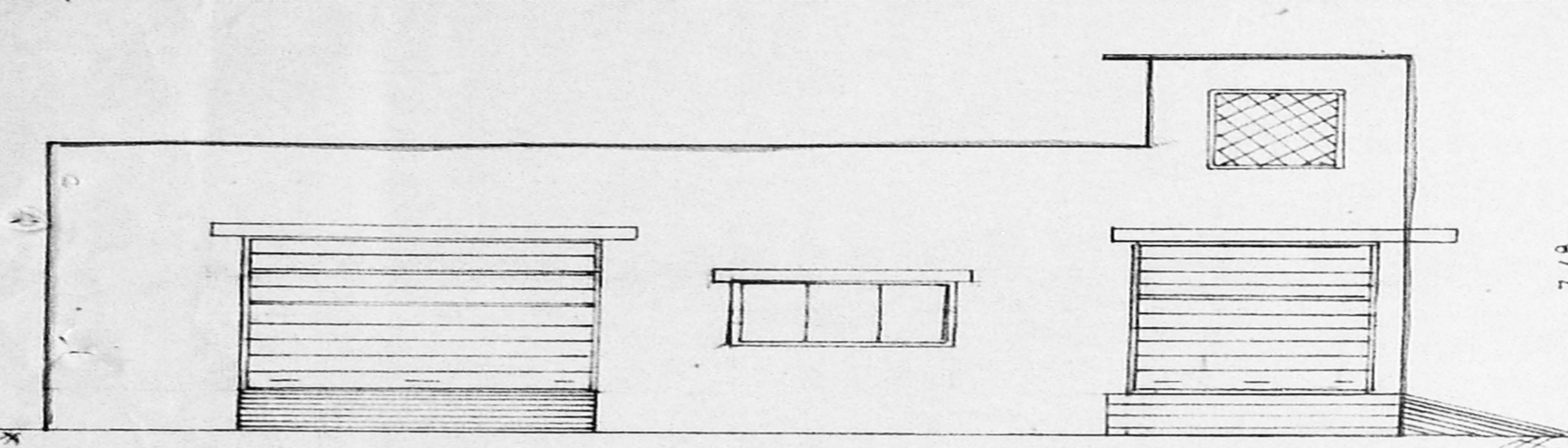

ELEVATION

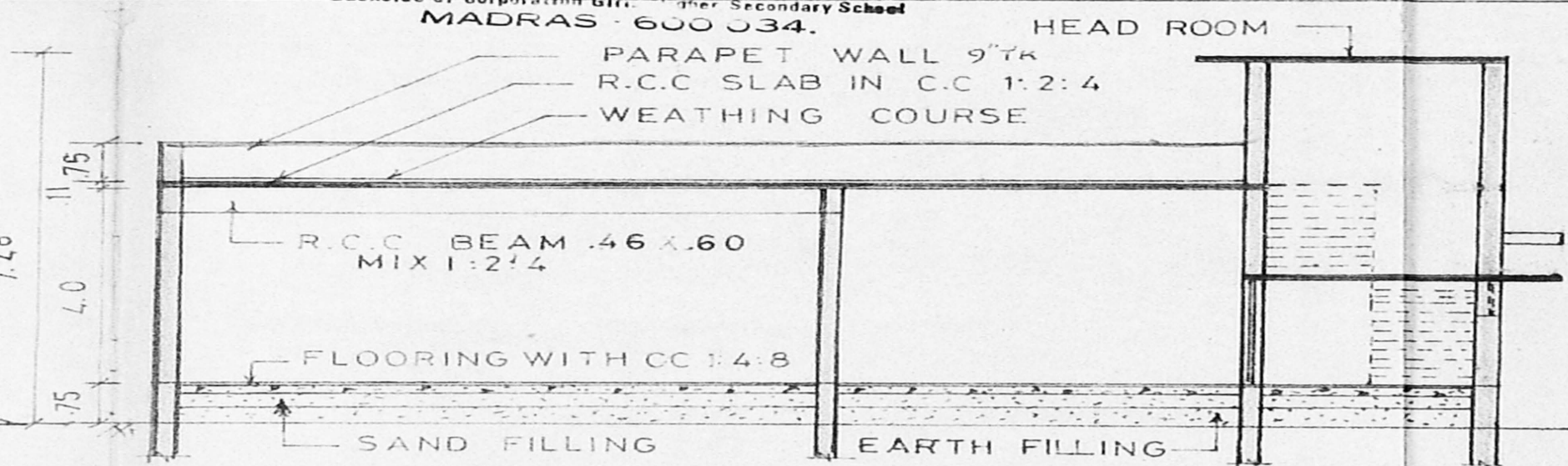

SECTION ON 'XY'

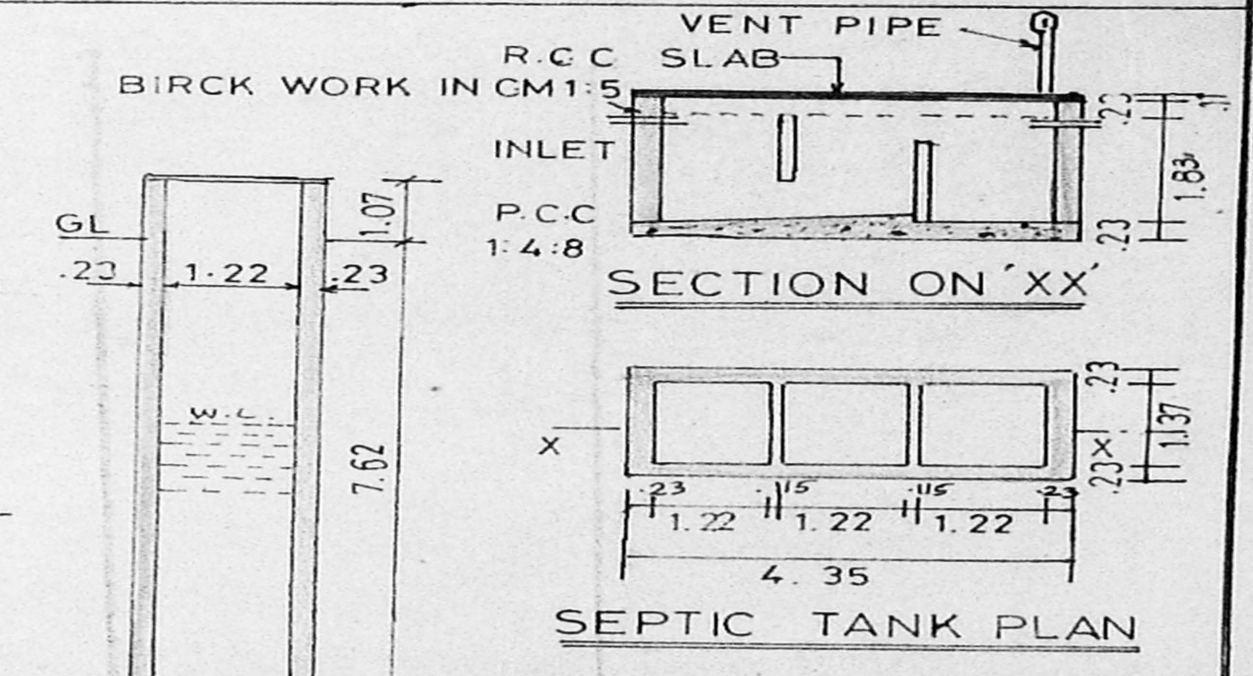

SECTION ON 'XX'

SEPTIC TANK PLAN

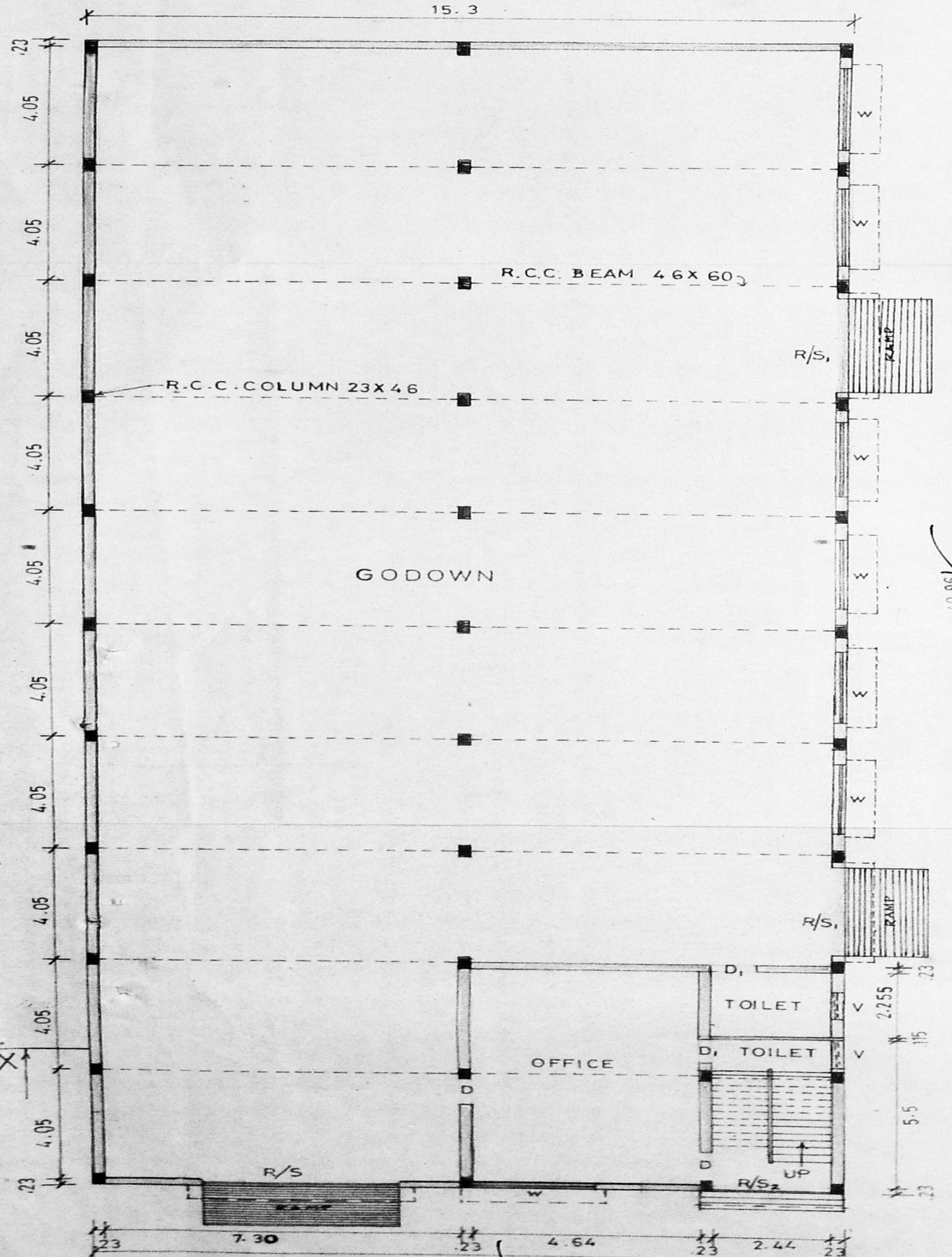

GROUND FLOOR PLAN

SCALE 1:100

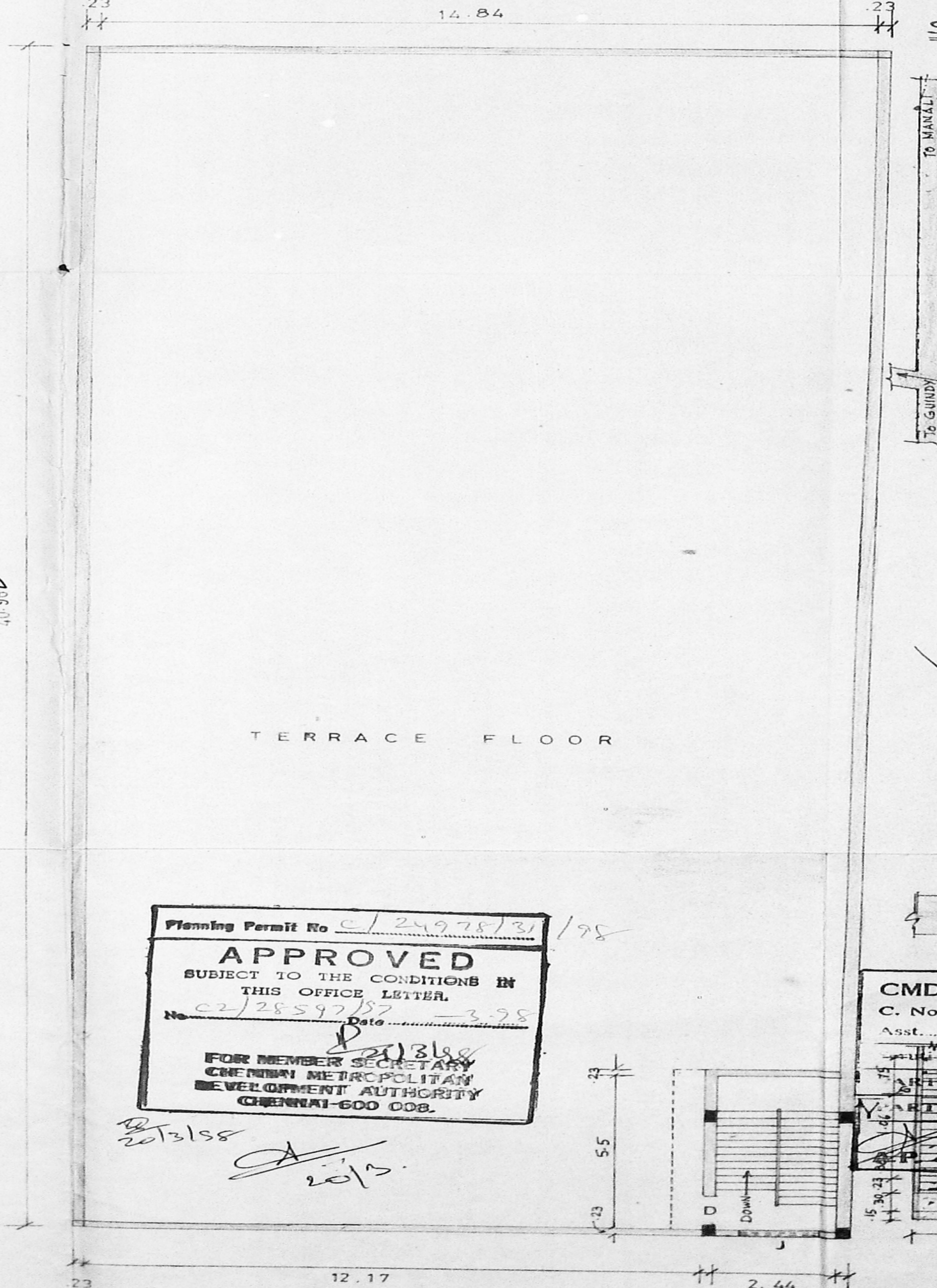

TERRACE FLOOR PLAN

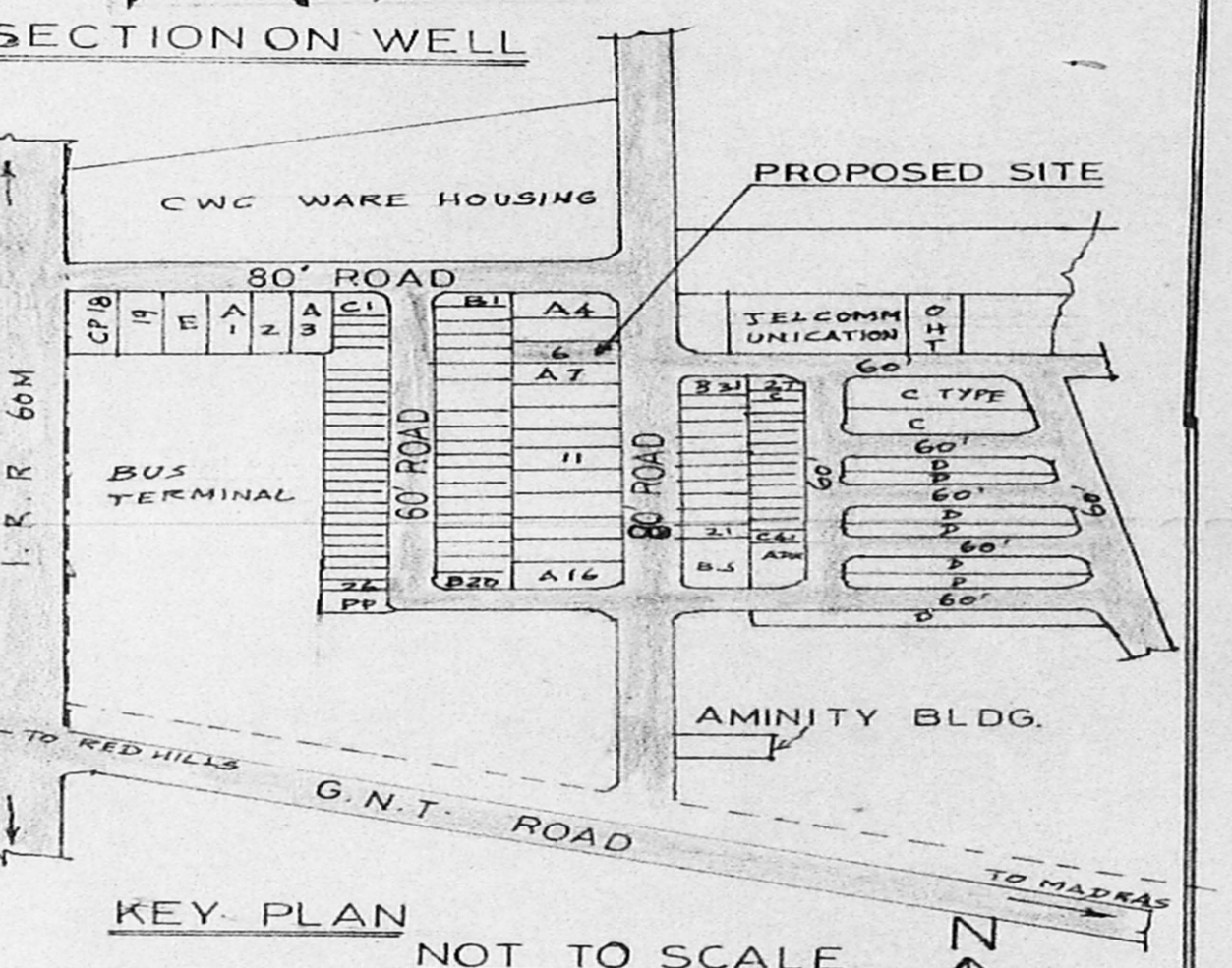

KEY PLAN NOT TO SCALE

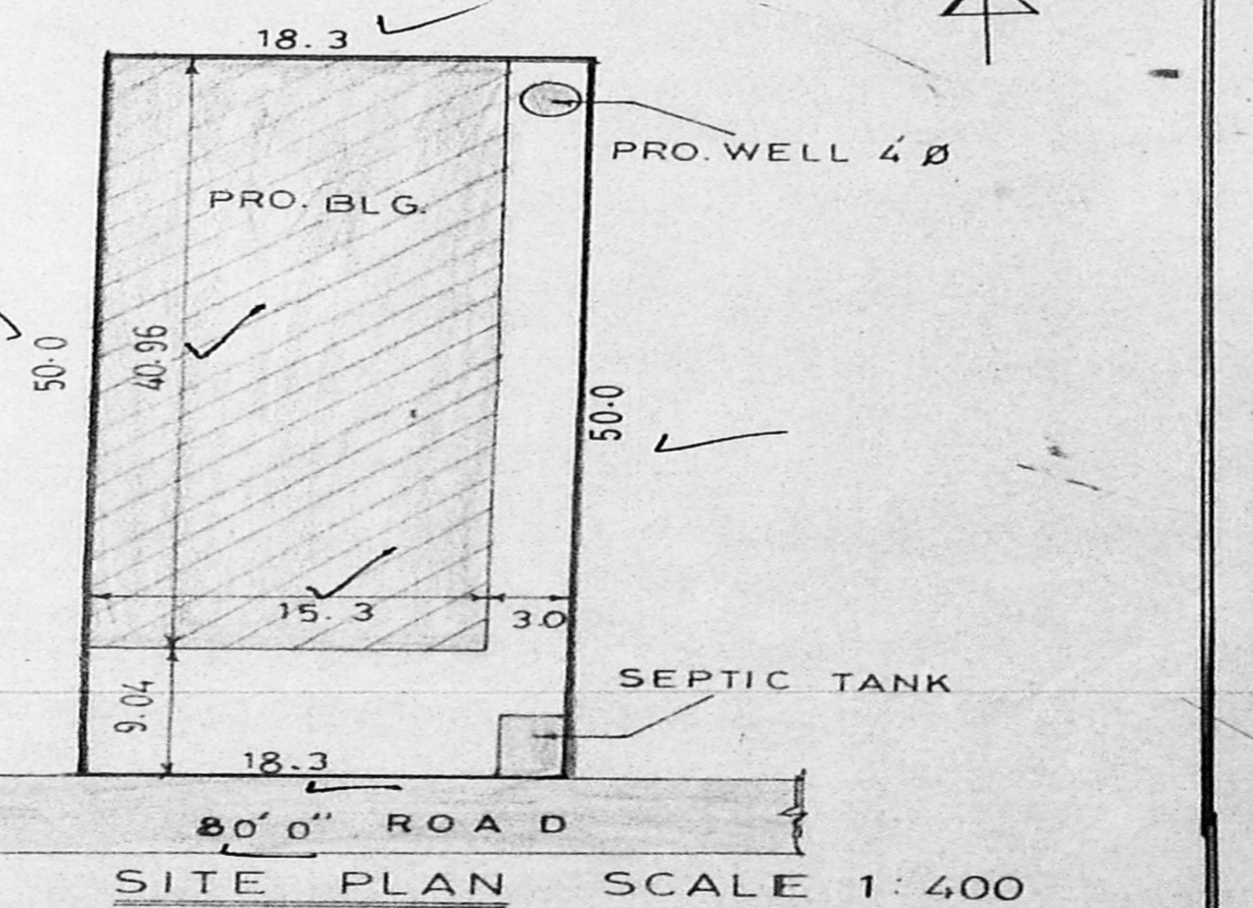

SITE PLAN SCALE 1:400

Planning Permit No. *CP/24978/31/98*

APPROVED
SUBJECT TO THE CONDITIONS IN THIS OFFICE LETTER.
No. *CP/28597/57* Date *3-98*

FOR MEMBER SECRETARY
CHENNAI METROPOLITAN
DEVELOPMENT AUTHORITY
CHENNAI-600 008.

2013/58
2013

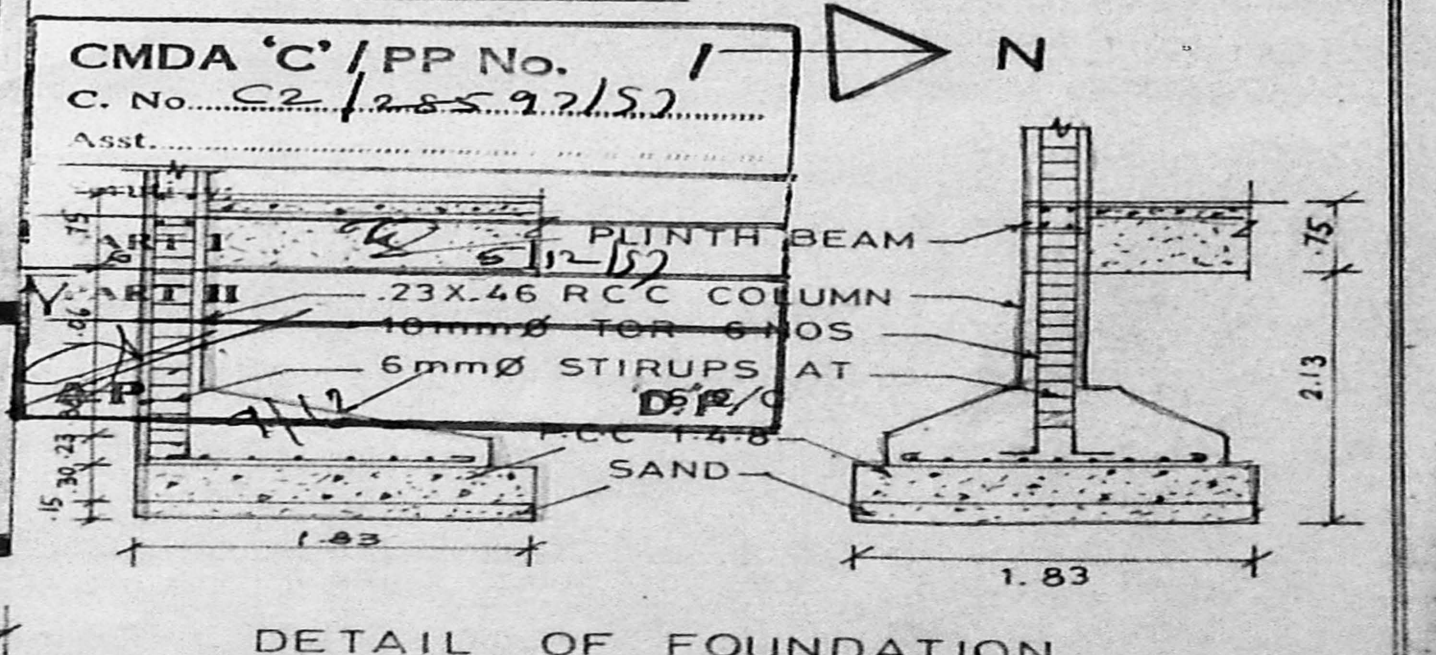

DETAIL OF FOUNDATION

SCALE 1:90

(NOTE: ALL DIMENSION IN METER)